

PLAN SHOWING  
PROPOSED RESIDENTIAL  
FLAT AT PLOT NO. 32A43,  
IN S. NOS. 183, 184, 190, 191, 191/2A & 2B  
S. NO. 1/2 IN BLOCK NO. 7  
OF RANGADHAS REDDY  
COLONY, KONNUR VILLAGE  
CHENNAI - 49  
DIV. NO. 62 Z - 4

SCALE 1" = 8'0" (1:100)

CAR PARKING STATEMENT

UNIT	M <sup>2</sup>	NOS
STILT GRD	143	1
G.F.F.F	143+119	2
F.F	119	1
		4 NOS

REFERENCE

MD	MAIN DOOR	3'3" X 7'0"	100 X 213
D1	DOOR	3'0" X 7'0"	91 X 213
D2		2'6" X 7'0"	76 X 213
W	WINDOW	5'0" X 4'6"	152 X 137
W1		4'0" X 4'6"	122 X 137
W2		3'6" X 4'6"	106 X 137
V	VENTILATOR	2'6" X 2'0"	76 X 67

COLOUR INDEX

PROPOSED	[Symbol]
ROAD	[Symbol]
BOUNDARY	[Symbol]

AREA DETAILS

	Sq.ft	m <sup>2</sup>
PLOT AREA	4800	448
STILT PARKING	1059.25	99.37
G.F. AREA	1811.75	168.37
G.F. & F.F. AREA	2953	274
F.F. AREA	1449.25	135
HEAD ROOM	284	26.39
TOTAL AREA	6214	577
PLOT COVERAGE	61%	< 65%
F.S.R	1.29	< 1.5

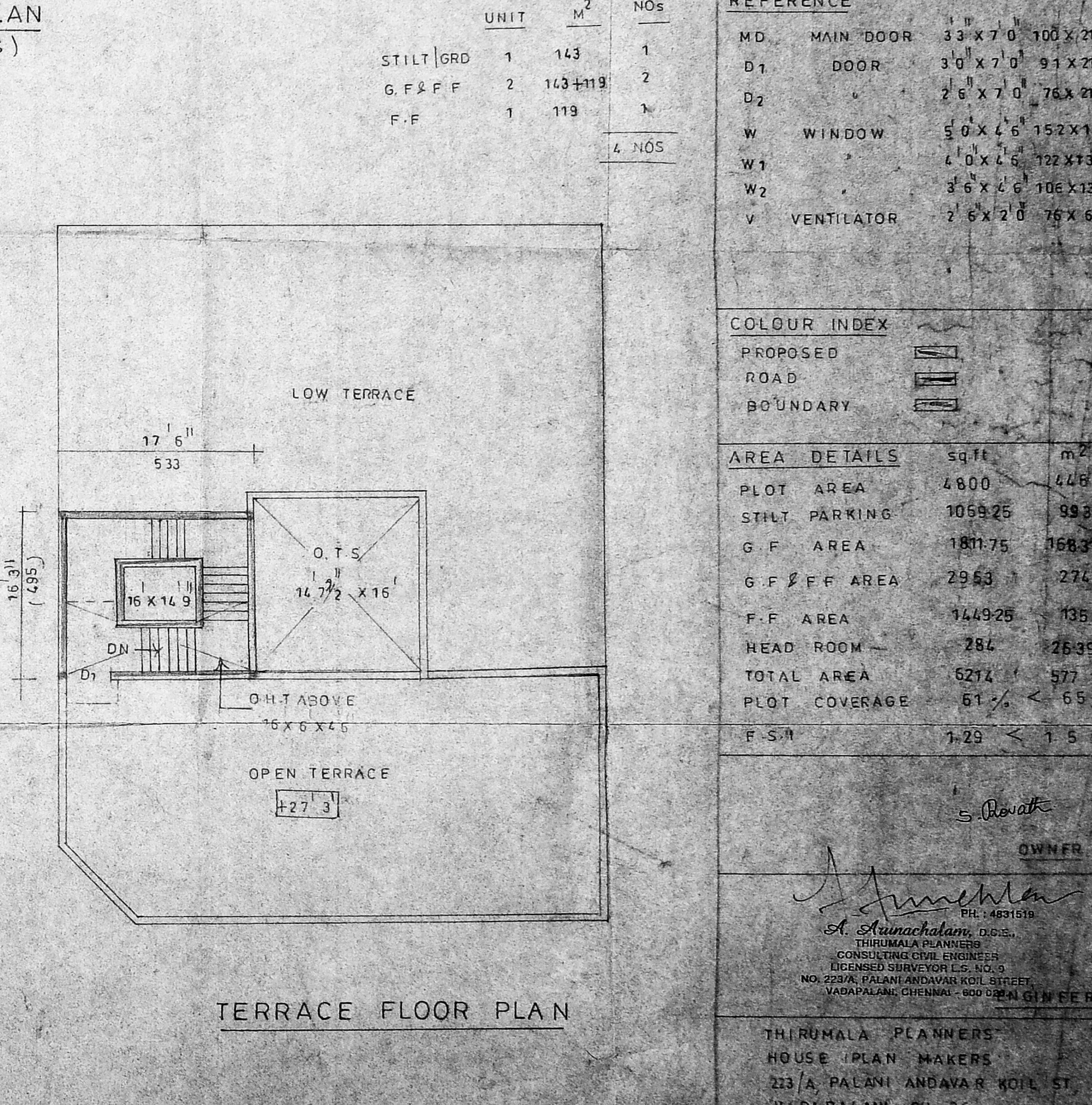
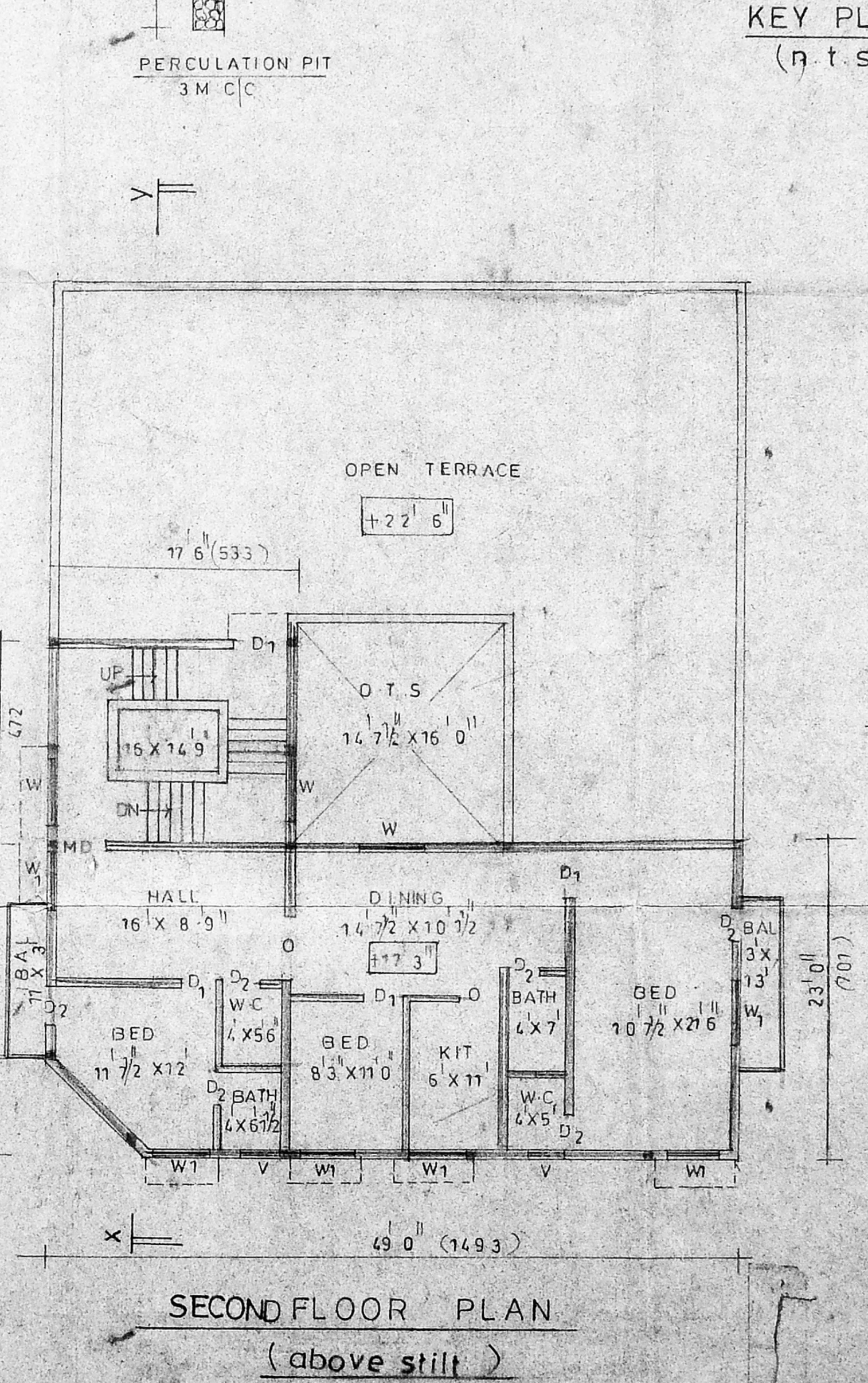
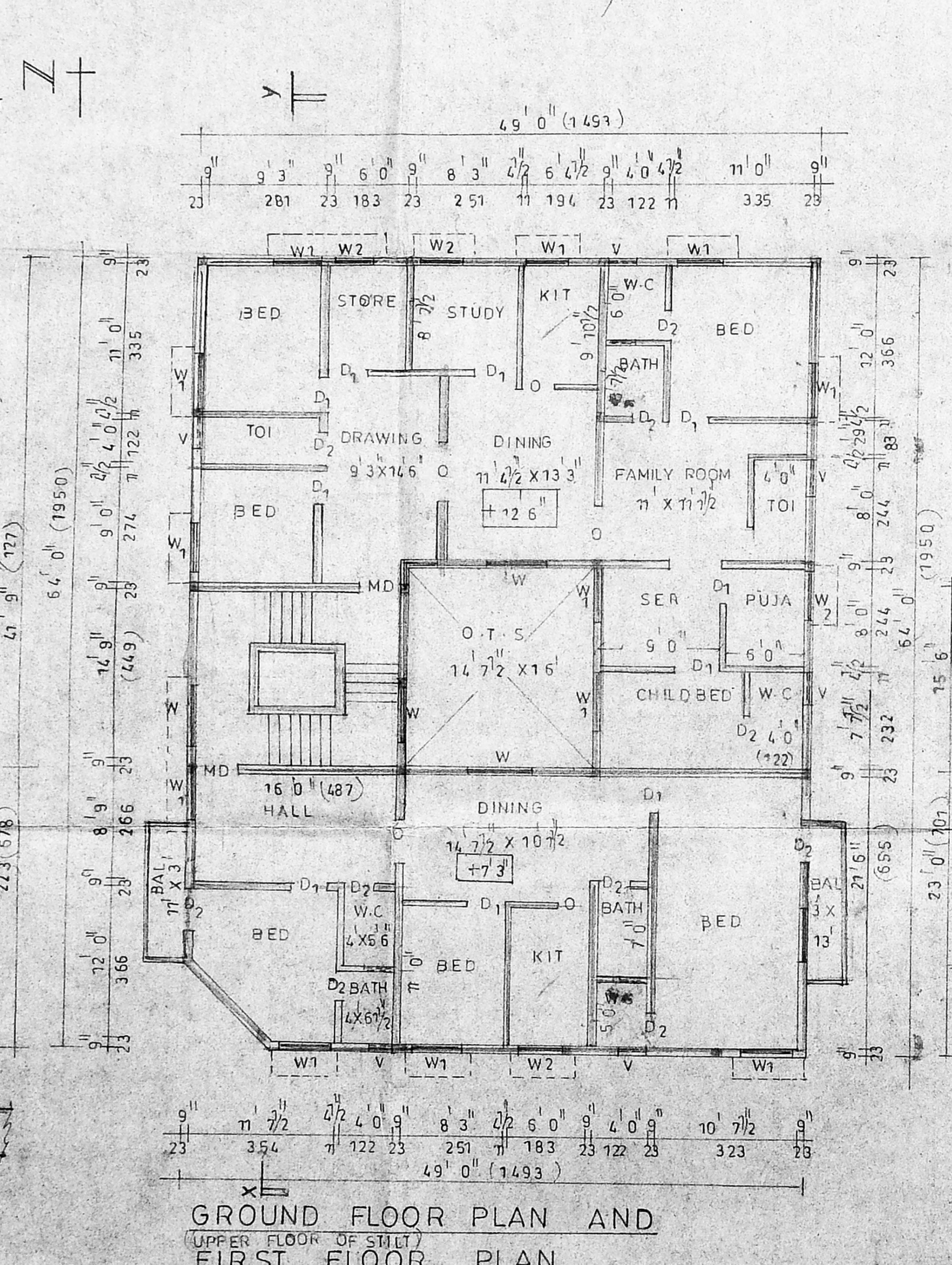
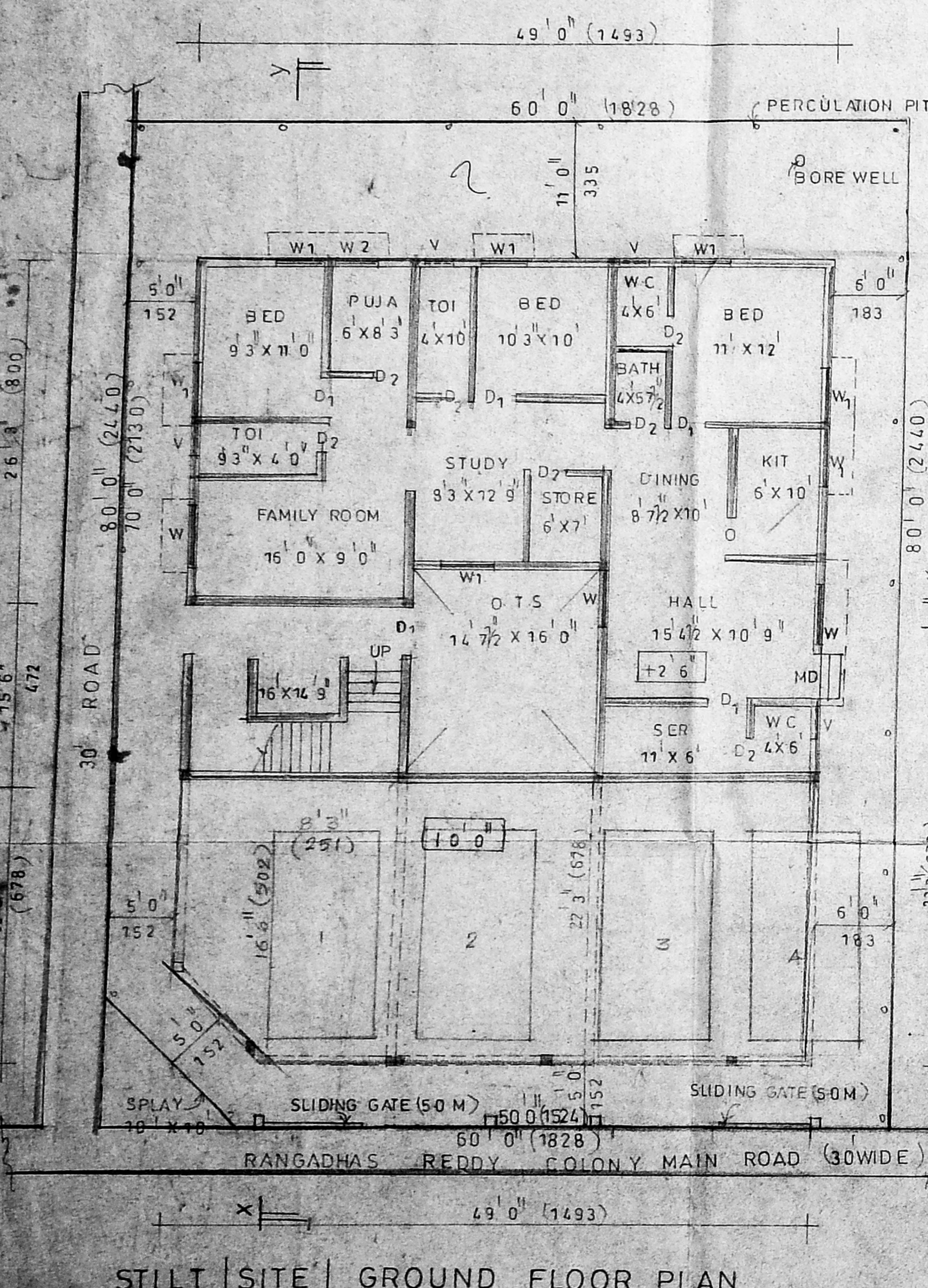

OWNER  
A. Anuchalam, D.015,  
THIRUMALA PLANNERS  
CONSULTING CIVIL ENGINEERS  
LICENSED SURVEYOR (S. No. 9  
No. 223/A, PALANI ANDAVAR KOIL STREET,  
VADAPALANI, CHENNAI - 600 021. G.M.F.E.R.

THIRUMALA PLANNERS  
HOUSE PLAN MAKERS  
223/A, PALANI ANDAVAR KOIL ST,  
VADAPALANI, CH - 26 PH. 481513

15/2008 JOB NO.